

**NOTICE!!**

**These documents have been scanned!**

**Do not place un-scanned documents beneath this notice!**

**Do not remove this notice from this file!**

GPO Jacket No. 560-102  
Print Order 61540  
Rise Business Services, LLC  
Job=AZ15 4/29/2019



Box Number= AZ15005



Claim Begin-End: AMC446040-AMC446042

1 Initial Receipt



AZ15005-22

AMC450400-AMC453366

**United States Department of the Interior**  
**Bureau of Land Management**  
 DIV OF LANDS, MINRLS & ENERGY  
 ONE N CENTRAL AVE  
 PHOENIX, AZ 85004 -4427  
 Phone: 602-417-9200

Receipt

No: 3998659

<b>Transaction #:</b> 4109056	
<b>Date of Transaction:</b> 10/18/2017	
CUSTOMER:	
	PAUL BAILEY 11163 W SANTA BELLA DR WHITE HILLS, AZ 86445-8713 US

ENTERED  
OCT 20 2017  
 BY: *RAM*

LINE #	QTY	DESCRIPTION	REMARKS	UNIT PRICE	TOTAL
1	3.00	LOCATABLE MINERALS / MINING CLAIMS-NEW, UNADJUD, ONE OR MORE AUTH NOS / NEW MINING CLAIM PROCESSING FEE CASES: AMC446040/\$20.00, AMC446041/\$20.00, AMC446042/\$20.00		- n/a -	60.00
2	3.00	LOCATABLE MINERALS / MINING CLAIMS-NEW, UNADJUD, ONE OR MORE AUTH NOS / NEW MINING CLAIMS LOCATION FEE CASES: AMC446040/\$37.00, AMC446041/\$37.00, AMC446042/\$37.00		- n/a -	111.00
3	3.00	LOCATABLE MINERALS / MINING CLAIMS-NEW, UNADJUD, ONE OR MORE AUTH NOS / NEW MINING CLAIMS MAINTENANCE FEE CASES: AMC446040/\$155.00, AMC446041/\$155.00, AMC446042/\$155.00		- n/a -	465.00
4	1.00	LOCATABLE MINERALS / MINING CLAIMS-NOT NEW-UNADJUD, ONE AUTH NO. ONLY / MINING CLAIM MONEY RECEIVED CASES: AMC446040/\$465.00	ADDITIONAL PLACER FEES	- n/a -	465.00
<b>TOTAL:</b>					<b>\$1,101.00</b>

PAYMENT INFORMATION			
1	AMOUNT:	212.00	POSTMARKED: N/A
	TYPE:	CHECK	RECEIVED: 10/17/2017

	CHECK NO:	23781255748	
	NAME:	BAILEY, PAUL 11163 W SANTA BELLA DR WHITE HILLS AZ 86445-8713 US	
2	AMOUNT:	212.00	POSTMARKED: N/A
	TYPE:	CHECK	RECEIVED: 10/17/2017
	CHECK NO:	23781255750	
	NAME:	BAILEY, PAUL 11163 W SANTA BELLA DR WHITE HILLS AZ 86445-8713 US	
3	AMOUNT:	212.00	POSTMARKED: N/A
	TYPE:	CHECK	RECEIVED: 10/17/2017
	CHECK NO:	23781255761	
	NAME:	BAILEY, PAUL 11163 W SANTA BELLA DR WHITE HILLS AZ 86445-8713 US	
4	AMOUNT:	465.00	POSTMARKED: N/A
	TYPE:	CHECK	RECEIVED: 10/17/2017
	CHECK NO:	23781263545	
	NAME:	BAILEY, PAUL 11163 W SANTA BELLA DR WHITE HILLS AZ 86445-8713 US	

REMARKS

This receipt was generated by the automated BLM Collections and Billing System and is a paper representation of a portion of the official electronic record contained therein.

**NOTICE!!**

**These documents have been scanned!**

**Do not place un-scanned documents beneath this notice!**

**Do not remove this notice from this file!**

GPO Jacket No. 560-102  
Print Order 61540  
Rise Business Services, LLC  
Job=AZ15 4/29/2019



Box Number= AZ15005



Claim Begin-End: AMC446040-AMC446042

2 Correspondence



AZ15005-22 AMC450400-AMC453366



# United States Department of Interior



BUREAU OF LAND MANAGEMENT

Arizona State Office

One North Central Avenue, Suite 800

Phoenix, Arizona 85004-4427

[www.blm.gov/az/](http://www.blm.gov/az/)

DEC 18 2018

In Reply Refer To:  
3830 (9200) PB  
AMC446040

CERTIFIED MAIL - RETURN RECEIPT REQUESTED No. 9214 8901 9403 8376 3566 28

## DECISION

JAMES L WOLFF	:	This decision affects those claims
1630 SE 3RD ST	:	shown in the block below.
POMPANO BEACH, FL 33060-7530	:	

AMC446042  
PITTSBURG

## MINING CLAIMS DECLARED FORFEITED

The mining claims listed above have been declared forfeited as of September 1, 2018, for failure to timely file the required maintenance fee payment or small miner's maintenance fee waiver (waiver).

Claimants are required to pay an annual non-refundable maintenance fee of \$155 per 20 acres or portion thereof, or submit a waiver, on or before September 1 of each year. These requirements were established by 30 U.S.C. 28f-1, as amended, and 43 CFR 3834 and 3835.

Our records do not show receipt of a maintenance fee payment or small miner waiver filed on or before the due date. Therefore, the claims listed above are forfeited.

## Reclamation Requirements

This decision does not relieve you of the liability for reclamation of all areas disturbed by your activities on lands covered by the subject mining claim(s) and/or site(s). After you complete the reclamation, you must notify the authorized officer of the appropriate surface managing agency so that the authorized officer may conduct a final site inspection and determine whether you may be released from liability. If you fail to reclaim the land to the satisfaction of the authorized

officer, the surface management agency may cite you for noncompliance under its surface management regulations. For land administered by the Bureau of Land Management (BLM), if you fail to reclaim the land to the satisfaction of the authorized officer as required in 43 CFR Subpart 3809, the BLM will issue an order of noncompliance under 43 CFR 3809.601(a). If you fail to comply with the non-compliance order, BLM may take further action under 43 CFR 3809.604. Failure to conduct reclamation is a prohibited act that may subject you to criminal penalties. See 43 CFR 3809.605(h) and 43 CFR 3809.700.

### Appeal Procedures

This decision may be appealed to the Interior Board of Land Appeals, Office of the Secretary, in accordance with the regulations contained in 43 CFR, Part 4, and the enclosed Form 1842-1. If an appeal is taken, your notice of appeal must be filed in this office (at the above address) within 30 days from receipt of this decision. The appellant has the burden of showing that the decision appealed from is in error.

If you wish to file a petition pursuant to regulation 43 CFR 4.21 (58 FR 4939, January 19, 1993) for a stay of the effectiveness of this decision during the time that your appeal is being reviewed by the Board, the petition for a stay must accompany your notice of appeal. A petition for a stay is required to show sufficient justification based on the standards listed below. Copies of the notice of appeal and petition for a stay **must** also be submitted to each party named in this decision and to the Interior Board of Land Appeals and to the appropriate Office of the Solicitor (see 43 CFR 4.413) at the same time the original documents are filed with this office. If you request a stay, you have the burden of proof to demonstrate that a stay should be granted.

### Standards for Obtaining a Stay

Except as otherwise provided by law or other pertinent regulation, a petition for a stay of a decision pending appeal shall show sufficient justification based on the following standards:

- (1) The relative harm to the parties if the stay is granted or denied,
- (2) The likelihood of the appellant's success on the merits,
- (3) The likelihood of immediate and irreparable harm if the stay is not granted, and
- (4) Whether the public interest favors granting the stay.

Please include your AMC serial number(s) on all correspondence. If additional information is required, please call Pauline Brown at 602-417-9360.

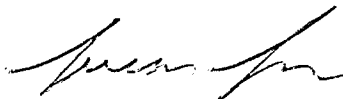

Lucas Lucero  
Deputy State Director  
Lands, Minerals, and Energy Division

Enclosure

CERTIFIED MAIL

PHOENIX

AZ 850

20 DEC 18

PM 5 L

PostNet

12/20/2018

POS

GE

\$ 5.63<sup>00</sup>

US OFFICIAL MAIL  
Postage Use Only  
004  
041 11433



PHOENIX, ARIZONA  
MAIL

2019 FEB 28 PM 3:02

RECEIVED  
BLM AZ STATION OFFICE

12/27/18  
DOWN

NIXIE 331 SE 1

RETURN TO SENDER  
UNCLAIMED  
UNABLE TO FORWARD

BC: 85004442700 \*1914-09687-20-37

3306125500 404

www.usps.com

AZ9200/PB/AMC446040





US Department of the Interior  
Bureau of Land Management  
1 N Central Ave Ste 800  
Phoenix, AZ 85004

---

USPS CERTIFIED MAIL

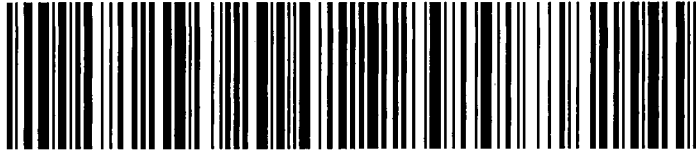

9214 8901 9403 8376 3566 28

---

JAMES L WOLFF  
1630 SE 3RD ST  
POMPANO BEACH FL 33060-7530



# United States Department of the Interior



BUREAU OF LAND MANAGEMENT

Arizona State Office

One North Central Avenue, Suite 800

Phoenix, Arizona 85004-4427

[www.blm.gov/az/](http://www.blm.gov/az/)

DEC 18 2018

In Reply Refer To:

3830 (9200) PB

AMC446040

CERTIFIED MAIL - RETURN RECEIPT REQUESTED No. 9214 8901 9403 8376 3566 28

## DECISION

JAMES L WOLFF	:	This decision affects those claims
1630 SE 3RD ST	:	shown in the block below.
POMPANO BEACH, FL 33060-7530	:	

---

AMC446042

PITTSBURG

---

### MINING CLAIMS DECLARED FORFEITED

The mining claims listed above have been declared forfeited as of September 1, 2018, for failure to timely file the required maintenance fee payment or small miner's maintenance fee waiver (waiver).

Claimants are required to pay an annual non-refundable maintenance fee of \$155 per 20 acres or portion thereof, or submit a waiver, on or before September 1 of each year. These requirements were established by 30 U.S.C. 28f-1, as amended, and 43 CFR 3834 and 3835.

Our records do not show receipt of a maintenance fee payment or small miner waiver filed on or before the due date. Therefore, the claims listed above are forfeited.

### Reclamation Requirements

This decision does not relieve you of the liability for reclamation of all areas disturbed by your activities on lands covered by the subject mining claim(s) and/or site(s). After you complete the reclamation, you must notify the authorized officer of the appropriate surface managing agency so that the authorized officer may conduct a final site inspection and determine whether you may be released from liability. If you fail to reclaim the land to the satisfaction of the authorized

officer, the surface management agency may cite you for noncompliance under its surface management regulations. For land administered by the Bureau of Land Management (BLM), if you fail to reclaim the land to the satisfaction of the authorized officer as required in 43 CFR Subpart 3809, the BLM will issue an order of noncompliance under 43 CFR 3809.601(a). If you fail to comply with the non-compliance order, BLM may take further action under 43 CFR 3809.604. Failure to conduct reclamation is a prohibited act that may subject you to criminal penalties. See 43 CFR 3809.605(h) and 43 CFR 3809.700.

### Appeal Procedures

This decision may be appealed to the Interior Board of Land Appeals, Office of the Secretary, in accordance with the regulations contained in 43 CFR, Part 4, and the enclosed Form 1842-1. If an appeal is taken, your notice of appeal must be filed in this office (at the above address) within 30 days from receipt of this decision. The appellant has the burden of showing that the decision appealed from is in error.

If you wish to file a petition pursuant to regulation 43 CFR 4.21 (58 FR 4939, January 19, 1993) for a stay of the effectiveness of this decision during the time that your appeal is being reviewed by the Board, the petition for a stay must accompany your notice of appeal. A petition for a stay is required to show sufficient justification based on the standards listed below. Copies of the notice of appeal and petition for a stay **must** also be submitted to each party named in this decision and to the Interior Board of Land Appeals and to the appropriate Office of the Solicitor (see 43 CFR 4.413) at the same time the original documents are filed with this office. If you request a stay, you have the burden of proof to demonstrate that a stay should be granted.

### Standards for Obtaining a Stay

Except as otherwise provided by law or other pertinent regulation, a petition for a stay of a decision pending appeal shall show sufficient justification based on the following standards:

- (1) The relative harm to the parties if the stay is granted or denied,
- (2) The likelihood of the appellant's success on the merits,
- (3) The likelihood of immediate and irreparable harm if the stay is not granted, and
- (4) Whether the public interest favors granting the stay.

Please include your AMC serial number(s) on all correspondence. If additional information is required, please call Pauline Brown at 602-417-9360.

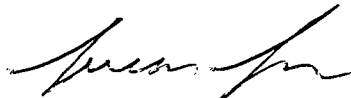

Lucas Lucero  
Deputy State Director  
Lands, Minerals, and Energy Division

Enclosure

UNITED STATES  
DEPARTMENT OF THE INTERIOR  
BUREAU OF LAND MANAGEMENT

**INFORMATION ON TAKING APPEALS TO THE INTERIOR BOARD OF LAND APPEALS**

**DO NOT APPEAL UNLESS**

1. This decision is adverse to you,  
AND
2. You believe it is incorrect

**IF YOU APPEAL, THE FOLLOWING PROCEDURES MUST BE FOLLOWED**

**1. NOTICE OF APPEAL.....** A person who wishes to appeal to the Interior Board of Land Appeals must file in the office of the officer who made the decision (not the Interior Board of Land Appeals) a notice that he wishes to appeal. A person served with the decision being appealed must transmit the *Notice of Appeal* in time for it to be filed in the office where it is required to be filed within 30 days after the date of service. If a decision is published in the **FEDERAL REGISTER**, a person not served with the decision must transmit a *Notice of Appeal* in time for it to be filed within 30 days after the date of publication (43 CFR 4.411 and 4.413).

**2. WHERE TO FILE**  
**NOTICE OF APPEAL.....** BUREAU OF LAND MANAGEMENT, ARIZONA STATE OFFICE, ONE NORTH CENTRAL AVENUE, SUITE 800, PHOENIX, ARIZONA 85004-4427

**WITH COPY TO SOLICITOR...** DEPARTMENT OF THE INTERIOR, OFFICE OF THE FIELD SOLICITOR, SANDRA DAY O'CONNOR US COURTHOUSE, SUITE 404, 401 WEST WASHINGTON STREET, SPACE 44, PHOENIX, ARIZONA 85003-2151

**3. STATEMENT OF REASONS** Within 30 days after filing the *Notice of Appeal*, file a complete statement of the reasons why you are appealing. This must be filed with the United States Department of the Interior, Office of Hearings and Appeals, Interior Board of Land Appeals, 801 N. Quincy Street, MS 300-QC, Arlington, Virginia 22203. If you fully stated your reasons for appealing when filing the *Notice of Appeal*, no additional statement is necessary (43 CFR 4.412 and 4.413).

**WITH COPY TO SOLICITOR.....** DEPARTMENT OF THE INTERIOR, OFFICE OF THE FIELD SOLICITOR, SANDRA DAY O'CONNOR US COURTHOUSE, SUITE 404, 401 WEST WASHINGTON STREET, SPACE 44, PHOENIX, ARIZONA 85003-2151

**4. ADVERSE PARTIES.....** Within 15 days after each document is filed, each adverse party named in the decision and the Regional Solicitor or Field Solicitor having jurisdiction over the State in which the appeal arose must be served with a copy of: (a) the *Notice of Appeal*, (b) the Statement of Reasons, and (c) any other documents filed (43 CFR 4.413).

**5. PROOF OF SERVICE.....** Within 15 days after any document is served on an adverse party, file proof of that service with the United States Department of the Interior, Office of Hearings and Appeals, Interior Board of Land Appeals, 801 N. Quincy Street, MS 300-QC, Arlington, Virginia 22203. This may consist of a certified or registered mail "Return Receipt Card" signed by the adverse party (43 CFR 4.401(c)).

**6. REQUEST FOR STAY.....** Except where program-specific regulations place this decision in full force and effect or provide for an automatic stay, the decision becomes effective upon the expiration of the time allowed for filing an appeal unless a petition for a stay is timely filed together with a *Notice of Appeal* (43 CFR 4.21). If you wish to file a petition for a stay of the effectiveness of this decision during the time that your appeal is being reviewed by the Interior Board of Land Appeals, the petition for a stay must accompany your *Notice of Appeal* (43 CFR 4.21 or 43 CFR 2801.10 or 43 CFR 2881.10). A petition for a stay is required to show sufficient justification based on the standards listed below. Copies of the *Notice of Appeal* and *Petition for a Stay* must also be submitted to each party named in this decision and to the Interior Board of Land Appeals and to the appropriate Office of the Solicitor (43 CFR 4.413) at the same time the original documents are filed with this office. If you request a stay, you have the burden of proof to demonstrate that a stay should be granted.

**Standards for Obtaining a Stay.** Except as otherwise provided by law or other pertinent regulations, a petition for a stay of a decision pending appeal shall show sufficient justification based on the following standards: (1) the relative harm to the parties if the stay is granted or denied, (2) the likelihood of the appellant's success on the merits, (3) the likelihood of immediate and irreparable harm if the stay is not granted, and (4) whether the public interest favors granting the stay.

Unless these procedures are followed, your appeal will be subject to dismissal (43 CFR 4.402). Be certain that all communications are identified by serial number of the case being appealed.

**NOTE:** A document is not filed until it is actually received in the proper office (43 CFR 4.401(a)). See 43 CFR Part 4, Subpart B for general rules relating to procedures and practice involving appeals.

### 43 CFR SUBPART 1821--GENERAL INFORMATION

Sec. 1821.10 Where are BLM offices located? (a) In addition to the Headquarters Office in Washington, D.C. and seven national level support and service centers, BLM operates 12 State Offices each having several subsidiary offices called Field Offices. The addresses of the State Offices can be found in the most recent edition of 43 CFR 1821.10. The State Office geographical areas of jurisdiction are as follows:

#### STATE OFFICES AND AREAS OF JURISDICTION:

Alaska State Office ----- Alaska  
Arizona State Office ----- Arizona  
California State Office ----- California  
Colorado State Office ----- Colorado  
Eastern States Office ----- Arkansas, Iowa, Louisiana, Minnesota, Missouri  
and, all States east of the Mississippi River  
Idaho State Office ----- Idaho  
Montana State Office ----- Montana, North Dakota and South Dakota  
Nevada State Office ----- Nevada  
New Mexico State Office ---- New Mexico, Kansas, Oklahoma and Texas  
Oregon State Office ----- Oregon and Washington  
Utah State Office ----- Utah  
Wyoming State Office ----- Wyoming and Nebraska

(b) A list of the names, addresses, and geographical areas of jurisdiction of all Field Offices of the Bureau of Land Management can be obtained at the above addresses or any office of the Bureau of Land Management, including the Washington Office, Bureau of Land Management, 1849 C Street, NW, Washington, DC 20240.

---

(Form 1842-1, September 2006)

## Subpart B—General Rules Relating to Procedures and Practice

### § 4.20 Purpose.

In the interest of establishing and maintaining uniformity to the extent feasible, this subpart sets forth general rules applicable to all types of proceedings before the Hearings Division and the several Appeals Boards of the Office of Hearings and Appeals.

### § 4.21 General provisions.

(a) *Effect of decision pending appeal.* Except as otherwise provided by law or other pertinent regulation:

(1) A decision will not be effective during the time in which a person adversely affected may file a notice of appeal; when the public interest requires, however, the Director or an Appeals Board may provide that a decision, or any part of a decision, shall be in full force and effective immediately;

(2) A decision will become effective on the day after the expiration of the time during which a person adversely affected may file a notice of appeal unless a petition for a stay pending appeal is filed together with a timely notice of appeal; a petition for a stay may be filed only by a party who may properly maintain an appeal;

(3) A decision, or that portion of a decision, for which a stay is not granted will become effective immediately after the Director or an Appeals Board denies or partially denies the petition for a stay, or fails to act on the petition within the time specified in paragraph (b)(4) of this section.

(b) *Standards and procedures for obtaining a stay.* Except as otherwise provided by law or other pertinent regulation:

(1) A petition for a stay of a decision pending appeal shall show sufficient justification based on the following standards:

(i) The relative harm to the parties if the stay is granted or denied,

(ii) The likelihood of the appellant's success on the merits,

(iii) The likelihood of immediate and irreparable harm if the stay is not granted, and

(iv) Whether the public interest favors granting the stay;

(2) The appellant requesting the stay bears the burden of proof to demonstrate that a stay should be granted;

(3) The appellant shall serve a copy of its notice of appeal and petition for a stay on each party named in the decision from which the appeal is taken, and on the Director or the Appeals Board to which the appeal is taken, at the same time such documents are served on the appropriate officer of the Department; any party, including the officer who made the decision being

appealed, may file a response to the stay petition within 10 days after service; failure to file a response shall not result in a default on the question of whether a stay should be granted; service shall be made by delivering copies personally or by sending them by registered or certified mail, return receipt requested;

(4) The Director or an Appeals Board shall grant or deny a petition for a stay pending appeal, either in whole or in part, on the basis of the factors listed in paragraph (b)(1) of this section, within 45 calendar days of the expiration of the time for filing a notice of appeal;

(c) *Exhaustion of administrative remedies.* No decision which at the time of its rendition is subject to appeal to the Director or an Appeals Board shall be considered final so as to be agency action subject to judicial review under 5 U.S.C. 704, unless a petition for a stay of decision has been timely filed and the decision being appealed has been made effective in the manner provided in paragraphs (a)(3) or (b)(4) of this section or a decision has been made effective pending appeal pursuant to paragraph (a)(1) of this section or pursuant to other pertinent regulation.

(d) *Finality of decision.* No further appeal will lie in the Department from a decision of the Director or an Appeals Board of the Office of Hearings and Appeals. Unless otherwise provided by regulation, reconsideration of a decision may be granted only in extraordinary circumstances where, in the judgment of the Director or an Appeals Board, sufficient reason appears there-for. Requests for reconsideration must be filed promptly, or within the time required by the regulations relating to the particular type of proceeding concerned, and must state with particularity the error claimed. The filing and pendency of a request for reconsideration shall not operate to stay the effectiveness of the decision involved unless so ordered by the Director or an Appeals Board. A request for reconsideration need not be filed to exhaust administrative remedies.

[36 FR 7186, Apr. 15, 1971, as amended at 58 FR 4942, Jan. 19, 1993]

## Subpart E—Special Rules Applicable to Public Land Hearings and Appeals

### APPEALS PROCEDURES appeals procedures; general

### § 4.400 Definitions.

As used in this subpart:

(a) *Secretary* means the Secretary of the Interior or his authorized representatives.

(b) *Bureau* means Bureau of Land Management.

(c) *Board* means the Board of Land Appeals in the Office of Hearings and Appeals, Office of the Secretary. The terms *office* or *officer* as used in this subpart include *Board* where the context requires.

(d) *Administrative law judge* means an administrative law judge in the Office of Hearings and Appeals, Office of the Secretary, appointed under section 3105 of title 5 of the United States Code.

#### § 4.401 Documents.

(a) *Grace period for filing.* Whenever a document is required under this subpart to be filed within a certain time and it is not received in the proper office during that time, the delay in filing will be waived if the document is filed not later than 10 days after it was required to be filed and it is determined that the document was transmitted or probably transmitted to the office in which the filing is required before the end of the period in which it was required to be filed. Determinations under this paragraph shall be made by the officer before whom is pending the appeal in connection with which the document is required to be filed.

(b) *Transferees and encumbrancers.* Transferees and encumbrancers of land the title to which is claimed or is in the process of acquisition under any public land law shall, upon filing notice of the transfer or encumbrance in the proper land office, become entitled to receive and be given the same notice of any appeal, or other proceeding thereafter initiated affecting such interest which is required to be given to a party to the proceeding. Every such notice of a transfer or encumbrance will be noted upon the records of the land office. Thereafter such transferee or encumbrancer must be made a party to any proceedings thereafter initiated adverse to the entry.

(c) *Service of documents.* (1) Wherever the regulations in this subpart require that a copy of a document be served upon a person, service may be made by delivering the copy personally to him or by sending the document by registered or certified mail, return receipt requested, to his address of record in the Bureau.

(2) At the conclusion of any document that a party must serve under the regulations in this part, the party must sign a written statement certifying that service has been or will be made in accordance with the applicable rules and specifying the date and manner of such service.

(3) A document will be considered to have been served at the time of personal service, of delivery of a registered or certified letter, or of the return by post office of an undelivered registered or certified letter.

[36 FR 7186, Apr. 15, 1971, as amended at 36 FR 15117, Aug. 13, 1971; 68 FR 33803, June 5, 2003]

#### § 4.402 Summary dismissal.

An appeal to the Board will be subject to summary dismissal by the Board for any of the following causes:

(a) If a statement of the reasons for the appeal is not included in the notice of appeal and is not filed within the time required;

(b) If the notice of appeal is not served upon adverse parties within the time required; and

(c) If the statement of reasons, if not contained in the notice of appeal, is not served upon adverse parties within the time required.

(d) If the statement of standing required by § 4.412(b) is not filed with the Board or is not served upon adverse parties within the time required.

[36 FR 7186, Apr. 15, 1971, as amended at 47 FR 26392, June 18, 1982]

#### § 4.403 Finality of decision; reconsideration.

A decision of the Board shall constitute final agency action and be effective upon the date of issuance, unless the decision itself provides otherwise. The Board may reconsider a decision in extraordinary circumstances for sufficient reason. A petition for reconsideration shall be filed within 60 days after the date of a decision. The petition shall, at the time of filing, state with particularity the error claimed and include all arguments and supporting documents. The petition may include a request that the Board stay the effectiveness of the decision for which reconsideration is sought. No answer to a petition for reconsideration is required unless so ordered by the Board. The filing, pendency, or denial of a petition for reconsideration shall not operate to stay the effectiveness or affect the finality of the decision involved unless so ordered by the Board. A petition for reconsideration need not be filed to exhaust administrative remedies.

[52 FR 21308, June 5, 1987]

### APPEALS TO THE BOARD OF LAND APPEALS

#### § 4.410 Who may appeal.

(a) Any party to a case who is adversely affected by a decision of an officer of the Bureau of Land Management or of an administrative law judge shall have a right to appeal to the Board, except—

(1) As otherwise provided in Group 2400 of chapter II of this title,

(2) To the extent that decisions of Bureau of Land Management officers must first be appealed to an administrative law judge under § 4.470 and part 4100 of this title,

(3) Where a decision has been approved by the Secretary, and

(4) As provided in paragraph (e) of this section.

(b) A party to a case, as set forth in paragraph (a) of this section, is one who has taken action that is the subject of the decision on appeal, is the object of that decision, or has otherwise participated in the process leading to the decision under appeal, e.g., by filing a mining claim or application for use of public lands, by commenting on an environmental document, or by filing a protest to a proposed action.

(c) Where BLM provided an opportunity for participation in its decision-making process, a party to the case, as set forth in paragraph (a) of this section, may raise on appeal only those issues:

(1) Raised by the party in its prior participation; or

(2) That arose after the close of the opportunity for such participation.

(d) A party to a case is adversely affected, as set forth in paragraph (a) of this section, when that party has a legally cognizable interest, and the decision on appeal has caused or is substantially likely to cause injury to that interest.

(e) For decisions rendered by Departmental officials relating to land selections under the Alaska Native Claims Settlement Act, as amended, any party who claims a property interest in land affected by the decision, an agency of the Federal Government or a regional corporation shall have a right to appeal to the Board.

[47 FR 26392, June 18, 1982, as amended at 68 FR 33803, June 5, 2003]

#### **§ 4.411 Appeal; how taken, mandatory time limit.**

(a) A person who wishes to appeal to the Board must file in the office of the officer who made the decision (not the Board) a notice that he wishes to appeal. A person served with the decision being appealed must transmit the notice of appeal in time for it to be filed in the office where it is required to be filed within 30 days after the date of service. If a decision is published in the FEDERAL REGISTER, a person not served with the decision must transmit a notice of appeal in time for it to be filed within 30 days after the date of publication.

(b) The notice of appeal must give the serial number or other identification of the case and may include a statement of reasons for the appeal, a statement of

standing if required by § 4.412(b), and any arguments the appellant wishes to make.

(c) No extension of time will be granted for filing the notice of appeal. If a notice of appeal is filed after the grace period provided in § 4.401(a), the notice of appeal will not be considered and the case will be closed by the officer from whose decision the appeal is taken. If the notice of appeal is filed during the grace period provided in § 4.401(a) and the delay in filing is not waived, as provided in that section, the notice of appeal will not be considered and the appeal will be dismissed by the Board.

(R.S. 2478, as amended, 43 U.S.C. 1201; sec. 25, Alaska Native Claims Settlement Act, as amended, 43 U.S.C. 1601-1628; and the Administrative Procedure Act, 5 U.S.C. 551, et seq.)

[36 FR 7186, Apr. 15, 1971, as amended at 36 FR 15117, Aug. 13, 1971; 49 FR 6373, Feb. 21, 1984]

#### **§ 4.412 Statement of reasons, statement of standing, written arguments, briefs.**

(a) If the notice of appeal did not include a statement of the reasons for the appeal, the appellant shall file such a statement with the Board (address: Board of Land Appeals, Office of Hearings and Appeals, 801 North Quincy Street, Arlington, VA 22203) within 30 days after the notice of appeal was filed. In any case, the Board will permit the appellant to file additional statements of reasons and written arguments or briefs within the 30-day period after the notice of appeal was filed.

(b) Where the decision being appealed relates to land selections under the Alaska Native Claims Settlement Act, as amended, the appellant also shall file with the Board a statement of facts upon which the appellant relies for standing under § 4.410(b) within 30 days after filing of the notice of appeal. The statement may be included with the notice of appeal filed pursuant to § 4.411 or the statement of reasons filed pursuant to paragraph (a) of this section or may be filed as a separate document.

(c) Failure to file the statement of reasons and statement of standing within the time required will subject the appeal to summary dismissal as provided in § 4.402, unless the delay in filing is waived as provided in § 4.401(a).

[47 FR 26392, June 18, 1982, as amended at 67 FR 4368, Jan. 30, 2002]



**§ 4.413 Service of notice of appeal and of other documents.**

(a) The appellant shall serve a copy of the notice of appeal and of any statement of reasons, written arguments, or briefs on each adverse party named in the decision from which the appeal is taken and on the Office of the Solicitor as identified in paragraph (c) of this section. Service must be accomplished in the manner prescribed in § 4.401(c) of this title not later than 15 days after filing the document.

(b) Failure to serve within the time required will subject the appeal to summary dismissal as provided in § 4.402 of this title.

(c)(1)(i) If the appeal is taken from a decision of the Director, Minerals Management Service, the appellant will serve the Associate Solicitor, Division of Mineral Resources, Office of the Solicitor, U.S. Department of the Interior, Washington, D.C. 20240.

(ii) If the appeal is taken from a decision of the Director, Bureau of Land Management, the appellant will serve:

(A) The Associate Solicitor, Division of Land and Water Resources, Office of the Solicitor, U.S. Department of the Interior, Washington, D.C. 20240, if the decision concerns the use and disposition of public lands, including land selections under the Alaska Native Claims Settlement Act, as amended;

(B) The Associate Solicitor, Division of Mineral Resources, Office of the Solicitor, U.S. Department of the Interior, Washington, D.C. 20240, if the decision concerns the use and disposition of mineral resources.

(c)(2) If the appeal is taken from a decision of other Bureau of Land Management (BLM) offices listed below (see § 1821.2-1(d) of this title), the appellant shall serve the appropriate official of the Office of the Solicitor as identified:

(i) BLM Alaska State Office, including all District and Area Offices within its area of jurisdiction: Regional Solicitor, Alaska Region, U.S. Department of the Interior, 4230 University Drive, Suite 300, Anchorage, AK 99508-4626;

(ii) BLM Arizona State Office, including all District and Area Offices within its area of jurisdiction: Field Solicitor, U.S. Department of the Interior, Sandra Day O'Connor US Courthouse, Suite 404, 401 West Washington Street, SPC 44, Phoenix, AZ 85003-2151

(iii) BLM California State Office, including all District and Area Offices within its area of jurisdiction: Regional Solicitor, Pacific Southwest Region, U.S. Department of the Interior, 2800 Cottage Way, Room E-2753, Sacramento, CA 95825-1890;

(iv) BLM Colorado State Office, including all District and Area Offices within its area of jurisdiction: Regional

Solicitor, Rocky Mountain Region, U.S. Department of the Interior, 755 Parfet Street, Suite 151, Lakewood, CO 80215;

(v) BLM Eastern States Office, including all District and Area Offices within its area of jurisdiction:

(A) The Associate Solicitor, Division of Land and Water Resources, Office of the Solicitor, U.S. Department of the Interior, Washington, D.C. 20240, if the decision concerns the use and disposition of public lands, including land selections under the Alaska Native Claims Settlement Act, as amended;

(B) The Associate Solicitor, Division of Mineral Resources, Office of the Solicitor, U.S. Department of the Interior, Washington, D.C. 20240, if the decision concerns the use and disposition of mineral resources.

(vi) BLM Idaho State Office, including all District and Area Offices within its area of jurisdiction: Field Solicitor, U.S. Department of the Interior, Federal Building & U.S. Courthouse, 550 West Fort Street, MSC 020, Boise, ID 83724;

(vii) BLM Montana State Office, including all District and Area Offices within its area of jurisdiction: Regular U.S. Mail: Field Solicitor, U.S. Department of the Interior, P.O. Box 31394, Billings, MT 59107-1394; Other Delivery Services: Field Solicitor, U.S. Department of the Interior, 316 North 26<sup>th</sup> Street, Room 3004, Billings, MT 59101;

(viii) BLM Nevada State Office, including all District and Area Offices within its area of jurisdiction: Regional Solicitor, Pacific Southwest Region, U.S. Department of the Interior, 2800 Cottage Way, Rm E-2753, Sacramento, CA 95825-1890;

(ix) BLM New Mexico State Office, including all District and Area Offices within its area of jurisdiction: Regular U.S. Mail: Field Solicitor, U.S. Department of the Interior, P.O. Box 1042, Santa Fe, NM 87504-1042; Other Delivery Services: Field Solicitor, U.S. Department of the Interior, 150 Washington Avenue #207, Santa Fe, NM 87501;

(x) BLM Oregon State Office, including all District and Area Offices within its area of jurisdiction: Regional Solicitor, Pacific Northwest Region, U.S. Department of the Interior, Lloyd 500 Building, Suite 607, 500 N.E. Multnomah St, Portland, OR 97232;

(xi) BLM Utah State Office, including all District and Area Offices within its area of jurisdiction: Field Solicitor, U.S. Department of the Interior, 6201 Federal Building, 125 South State Street, Salt Lake City, UT 84138-1180;

(xii) BLM Wyoming State Office, including all District and Area Offices within its area of jurisdiction: Regular U.S. Mail: Regional Solicitor, Rocky Mountain Region, U.S. Department of the Interior, P.O. Box 25007

(D-105), Denver Federal Center, Denver, CO 80225;  
Other Delivery Services: Regional Solicitor, Rocky  
Mountain Region, U.S. Department of the Interior,  
755 Parfet Street, Suite 151, Lakewood, CO 80215;

(3) If the appeal is taken from the decision of an administrative law judge, the appellant shall serve the attorney from the Office of the Solicitor who represented the Bureau of Land Management or the Minerals Management Service at the hearing or, in the absence of a hearing, who was served with a copy of the decision by the administrative law judge. If the hearing involved a mining claim on national forest land, the appellant shall serve the attorney from the Office of General Counsel, U.S. Department of Agriculture, who represented the U.S. Forest Service at the hearing or, in the absence of a hearing, who was served with a copy of the decision by the administrative law judge.

(4) Parties shall serve the Office of the Solicitor as identified in this paragraph until such time that a particular attorney of the Office of the Solicitor files and serves a Notice of Appearance or Substitution of Counsel. Thereafter, parties shall serve the Office of the Solicitor as indicated by the Notice of Appearance or Substitution of Counsel.

(d) Proof of such service as required by § 4.401(c) must be filed with the Board (address: Board of Land Appeals, Office of Hearings and Appeals, 801 North Quincy Street, Arlington, VA 22203), within 15 days after service unless filed with the notice of appeal.

[53 FR 13267, Apr. 22, 1988, as amended at  
60 FR 58242, Nov. 27, 1995; 61 FR 40348,  
Aug. 2, 1996; 67 FR 4368, Jan. 30, 2002]

#### § 4.414 Answers.

If any party served with a notice of appeal wishes to participate in the proceedings on appeal, he must file an answer within 30 days after service on him of the notice of appeal or statement of reasons where such statement was not included in the notice of appeal. If additional reasons, written arguments, or briefs, are filed by the appellant, the adverse party shall have 30 days after service thereof on him within which to answer them.

The answer must state the reasons why the answerer thinks the appeal should not be sustained. Answers must be filed with the Board (address: Board of Land Appeals, Office of Hearings and Appeals, 801 North Quincy Street, Arlington, VA 22203) and must be served on the appellant, in the manner prescribed in § 4.401(c), not later than 15 days thereafter. Proof of such service as required by § 4.401(c), must be filed with the Board (see address above) within 15 days after service. Failure to answer will not result in a default. If an answer is not

filed and served within the time required, it may be disregarded in deciding the appeal, unless the delay in filing is waived as provided in § 4.401(a).

[36 FR 7186, Apr. 15 1971, as amended at  
67 FR 4368, Jan. 30, 2002]

### ACTIONS BY BOARD OF LAND APPEALS

#### § 4.415 Request for hearings on appeals involving questions of fact.

Either an appellant or an adverse party may, if he desires a hearing to present evidence on an issue of fact, request that the case be assigned to an administrative law judge for such a hearing. Such a request must be made in writing and filed with the Board within 30 days after answer is due and a copy of the request should be served on the opposing party in the case. The allowance of a request for hearing is within the discretion of the Board, and the Board may, on its own motion, refer any case to an administrative law judge for a hearing on an issue of fact. If a hearing is ordered, the Board will specify the issues upon which the hearing is to be held and the hearing will be held in accordance with §§ 4.430 to 4.439, and the general rules in subpart B of this part.



**Return address:**

US DEPARTMENT OF THE INTERIOR  
BUREAU OF LAND MANAGEMENT  
1 N CENTRAL AVE STE 800  
PHOENIX, AZ 85004

**Recipient address:**

JAMES L WOLFF  
1630 SE 3RD ST  
POMPANO BEACH FL 33060-7530

**USPS CERTIFIED MAIL**

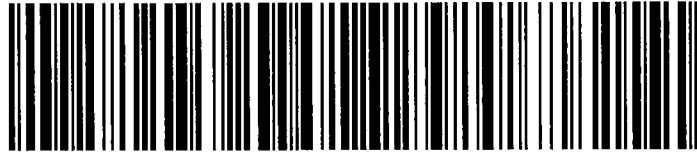

9214 8901 9403 8376 3566 28

**USPS Tracking Label Number: 9214 8901 9403 8376 3566 28**

<b>USPS Tracking History</b>	<b>Postal Facility</b>	<b>ZIP</b>	<b>Date</b>	<b>Time</b>
PRE-SHIPMENT INFO SENT USPS AWAITS ITEM		PHOENIX,AZ 85004		12/13/2018 15:17
ORIGIN ACCEPTANCE		PHOENIX,AZ 85004		12/20/2018 18:25
PROCESSED THROUGH USPS FACILITY		PHOENIX,AZ 85026		12/20/2018 19:40
DEPART USPS FACILITY		PHOENIX,AZ 85026		12/21/2018 10:01
PROCESSED THROUGH USPS FACILITY		MIAMI,FL 33152		12/22/2018 13:33
PROCESSED THROUGH USPS FACILITY		MIAMI,FL 33152		12/26/2018 10:58
NO AUTHORIZED RECIPIENT AVAILABLE		POMPANO BEACH,FL 33060		12/27/2018 12:48
REMINDER TO SCHEDULE REDELIVERY		POMPANO BEACH,FL 33060		01/01/2019 04:42
PACKAGE RETURN NOTICE GENERATED		POMPANO BEACH,FL 33060		01/11/2019 03:02
UNCLAIMED/BEING RETURNED TO SENDER		POMPANO BEACH,FL 33060		01/26/2019 13:21
PROCESSED THROUGH USPS FACILITY		MIAMI,FL 33152		01/30/2019 10:37



# United States Department of the Interior



BUREAU OF LAND MANAGEMENT

Arizona State Office

One North Central Avenue, Suite 800

Phoenix, Arizona 85004-4427

[www.blm.gov/az/](http://www.blm.gov/az/)

JUN 20 2018

In Reply Refer To:  
3800 (9200) RM  
AMC446040

CERTIFIED MAIL - RETURN RECEIPT REQUESTED No. 9214 8901 9403 8307 1125 07

## NOTICE

GOLD MINE ADVENTURES INC	:	This Notice Affects the Claims
140 ISLAND WAY STE 222	:	Shown in the Block Below.
CLEARWATER, FL 33767-2216	:	

---

AMC446042  
PITTSBURG

---

### Mining Claim Location Notice(s) – Amendment(s) Required

Pursuant to Title 43 Code of Federal Regulations (CFR) 3832.1, the Bureau of Land Management (BLM), Arizona State Office, received your notices of location for recording mining claims. In accordance with 43 CFR 3832.12, the claims listed above cannot be accepted as filed and must be amended as noted below.

Your claim is not described by a complete metes and bounds description. A tie-in from a section corner to the northwest corner of the claim was provided along with the bearing for the west side of the claim. The bearings for the remaining 3 sides of the claim were not provided.

In accordance with 43 CFR 3832.12 a lode claim must be described by metes and bounds and include a tie to a permanent monument such as a section quarter corner monument. All claim descriptions must include state, meridian, township, range, section and by aliquot part to the quarter section.

An amendment must be filed for each claim listed above to correct the defects identified. There is a \$10 BLM processing fee for each amendment. The amendments must be received by BLM within 30 days of your receipt of this notice. If the amendments are not received within the 30-day timeframe the mining claims will be declared null and void.

If additional information is required, please contact RéAnn Myers at 602-417-9413. Please include your AMC serial number(s) on all correspondence.



Lucas Lucero  
Deputy State Director  
Lands, Minerals and Energy Division

Enclosure



Date Produced: 07/02/2018

ConnectSuite Inc.:

The following is the delivery information for Certified Mail™/RRE item number 9214 8901 9403 8307 1125 07. Our records indicate that this item was delivered on 06/26/2018 at 10:58 a.m. in CLEARWATER BEACH, FL 33767. The scanned image of the recipient information is provided below.

Signature of Recipient :

A handwritten signature in black ink, appearing to be "D. L. Smith".

Address of Recipient :

A handwritten address in black ink, appearing to be "179 ISLAND".

Thank you for selecting the Postal Service for your mailing needs. If you require additional assistance, please contact your local post office or Postal Service representative.

Sincerely,  
United States Postal Service

The customer reference number shown below is not validated or endorsed by the United States Postal Service. It is solely for customer use.

Customer Reference Number: C867941.5100825

**NOTICE!!**

**These documents have been scanned!**

**Do not place un-scanned documents beneath this notice!**

**Do not remove this notice from this file!**

GPO Jacket No. 560-102  
Print Order 61540  
Rise Business Services, LLC  
Job=AZ15 4/29/2019



Box Number= AZ15005



Claim Begin-End: AMC446040-AMC446042

3 Transfers



AZ15005-22

AMC450400-AMC453366

AMC446040

Recording Requested By:  
(After Recording Return To:)

James L Wolff  
1630 SE 3<sup>rd</sup> Street  
Pompano Beach, FL 33060

SPACE ABOVE THIS LINE FOR RECORDER'S USE

## QUITCLAIM DEED

On May 11, 2018 THE GRANTOR(S),

- Gold Mine Adventures Inc.,

for and in consideration \$1,000.00 and/or other good and valuable consideration conveys, releases and quitclaims to the GRANTEE(S):

- James L Wolff, a married person, residing at 1630 SE 3<sup>rd</sup> Street, Pompano Beach, Broward County, FL 33060

the following described real estate, situated in an unincorporated area in the County of Mohave, State of Arizona:

Legal Description: Lode Mining Claim "Pittsburg" AMC446042. SE¼ Sec. 27 T. 14N R. 19W Mer. 14.

Grantor does hereby convey, release and quitclaim all of the Grantor's rights, title, and interest in and to the above described property and premises to the Grantee(s), and to the Grantee(s) heirs and assigns forever, so that neither Grantor(s), nor Grantee(s), heirs, legal representatives or assigns shall have, claim or demand any right or title to the property, premises, or appurtenances, or any part thereof.

Tax Parcel Number: Lode Mining Claim "Pittsburg" AMC446042

Mail Tax Statements To:

James L Wolff  
1630 SE 3<sup>rd</sup> Street  
Pompano Beach, FL 33060

RECEIVED  
BLM AZ STATE OFFICE  
2018 JUN 21 P 1:51  
PHOENIX, ARIZONA

[SIGNATURE PAGE FOLLOWS]

Page 1 of 2

# 4195080

ENTERED  
JUL 12 2018  
BY: 



**Grantor Signatures:**

DATED: May 16, 2018

[Signature]  
Willaim Gehrs, on behalf of Gold Mine Adventures, Inc  
140 Island Way Suite 222, Clearwater, FL 33767-2216

A notary public or other officer completing this certificate verifies only the identity of the individual(s) who signed the document to which this certificate is attached, and not the truthfulness, accuracy, or validity of that document.

STATE OF FLORIDA  
COUNTY OF PINELLAS

On 5/16/18 before me, John Zander, personally appeared Willaim Gehrs, on behalf of Gold Mine Adventures, Inc., who proved to me on the basis of satisfactory evidence to be the person(s) whose name(s) is/are subscribed to the within instrument and acknowledge to me that he/she/they executed the same in his/her/their authorized capacity(ies), and that by his/her/their signature(s) on the instrument the person(s), or the entity upon behalf of which the person(s) acted, executed the instrument.

I certify under PENALTY OF PERJURY under the laws of the State of Florida that the foregoing paragraph is true and correct.

WITNESS my hand and official seal.

[Signature] (Notary Seal)  
Signature of Notary Public

WITNESS my hand and official seal.

John Zander  
State of Florida  
My Commission Expires 01/04/2019  
Commission No. FF 170056



RECEIVED  
BLM AZ STATE OFFICE  
2018 JUN 21 P 1:51  
PHOENIX, ARIZONA

INTEREST  
JUL 1 2018

Jim Wolff  
1630 SE 3<sup>rd</sup> Street  
Pompano Beach, FL 33060

WEST PALM BCH FL 334

16 JUN 2018 PM 1 L

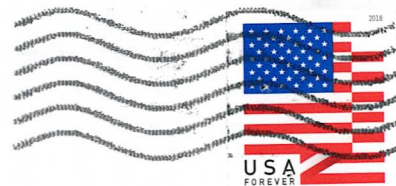

RECEIVED  
BLM AZ STATE OFFICE

2018 JUN 21 P 1:55

PHOENIX, ARIZONA

Bureau of Land Management  
Arizona State Office  
One North Central Ave Ste 800  
Phoenix, AZ 85004-4427



**United States Department of the Interior**  
**Bureau of Land Management**  
 DIV OF LANDS, MINRLS & ENERGY  
 ONE N CENTRAL AVE  
 PHOENIX, AZ 85004 -4427  
 Phone: 602-417-9200

Receipt

No: 4195080

<b>Transaction #:</b> 4309857	
<b>Date of Transaction:</b> 06/22/2018	
<b>CUSTOMER:</b>	
JAMES L WOLFF 1630 SE 3RD ST POMPANO BEACH,FL 33060-7530 US	

LINE #	QTY	DESCRIPTION	REMARKS	UNIT PRICE	TOTAL
1	1.00	LOCATABLE MINERALS / MINING CLAIMS- NOT NEW-UNADJUD,ONE AUTH NO. ONLY / MINING CLAIM MONEY RECEIVED CASES: AMC446042/\$10.00	TRF/1	- n/a -	10.00
<b>TOTAL:</b>					<b>\$10.00</b>

PAYMENT INFORMATION			
1	AMOUNT:	10.00	POSTMARKED: N/A
	TYPE:	CHECK	RECEIVED: 06/21/2018
	CHECK NO:	4306	
	NAME:	WOLFF, JAMES L 1630 SE 3RD ST POMPANO BEACH FL 33060-7530 US	

REMARKS

This receipt was generated by the automated BLM Collections and Billing System and is a paper representation of a portion of the official electronic record contained therein.

**NOTICE!!**

**These documents have been scanned!**

**Do not place un-scanned documents beneath this notice!**

**Do not remove this notice from this file!**

GPO Jacket No. 560-102  
Print Order 61540  
Rise Business Services, LLC  
Job=AZ15 4/29/2019



Box Number= AZ15005



Claim Begin-End: AMC446040-AMC446042

4 Annual Filings



AZ15005-22

AMC450400-AMC453366

DEPARTMENT OF THE INTERIOR  
BUREAU OF LAND MANAGEMENT  
MINING CLAIMS

Run Date/Time: 9/11/2018

MC Maintenance Fees Paid Through the BLM Pay Portal  
(by Date Paid)

Page 176 Of 723

**CBS Receipt: 4243280**

Printed For Lead File # AMC446040

Agency Tracking ID: 1535050430

Assessment Year: 2019

Paid On: 8/23/2018

Number of BLM Serial Nr: 1

Total Amount Paid: \$155.00

Claim Name	BLM Serial No	Lead File No	Amount Paid
CORAL GOLD	AMC446040	AMC446040	\$155.00

**United States Department of the Interior**  
**Bureau of Land Management**  
 BUSINESS & SUPPORT SVCS DIV  
 ONE N CENTRAL AVE SUITE 800  
 PHOENIX, AZ 85004 -4427  
 Phone: 602-417-9200

Receipt

No: 4243280

<b>Transaction #:</b> 4358714	
<b>Date of Transaction:</b> 08/23/2018	
<b>CUSTOMER:</b>	
WILLIAM GEHRS 599 BAY ESPLANADE CLEARWATER, FL 33767 US	

LINE #	QTY	DESCRIPTION	REMARKS	UNIT PRICE	TOTAL
1	1.00	LOCATABLE MINERALS / MINING CLAIMS- NOT NEW-UNADJUD, ONE AUTH NO. ONLY / MINING CLAIM MONEY RECEIVED <b>CASES: AMC446040/\$155.00</b>		- n/a -	155.00
<b>TOTAL:</b>					<b>\$155.00</b>

PAYMENT INFORMATION			
NOTE: Items will appear on credit card statement as "BLM O Mining Claim".			
1	AMOUNT:	155.00	POSTMARKED: N/A
	TYPE:	CREDIT CARD	RECEIVED: 08/23/2018
	NAME:	WILLIAM GEHRS 599 BAY ESPLANADE CLEARWATER FL 33767 US	
	CARD NO:	XXXXXXXXXXXX3212	AUTH CODE: 044658
	NAME ON CARD:	WILLIAM GEHRS	
	SIGNATURE:		

REMARKS

This receipt was generated by the automated BLM Collections and Billing System and is a paper representation of a portion of the official electronic record contained therein.

Run Date: 07/23/18

Run Time: 04:31 PM

**DEPARTMENT OF THE INTERIOR  
BUREAU OF LAND MANAGEMENT  
MINING CLAIMS**

**MC Maintenance Fees Paid Through the BLM Pay Portal**

**CBS Receipt: 4205970**

Printed For Lead File # AMC446040

Agency Tracking ID: 1530796223

Assessment Year: 2019

Number of BLM Serial Nr: 1

Paid On: 07/05/2018

Total Amount Paid: \$155.00

Claim Name	BLM Serial No	Lead File No	Amount Paid
GOLDEN CASADEI	AMC446041	AMC446040	\$155.00

**United States Department of the Interior**

**Bureau of Land Management**  
 BUSINESS & SUPPORT SVCS DIV  
 ONE N CENTRAL AVE SUITE 800  
 PHOENIX, AZ 85004 -4427  
 Phone: 602-417-9200

Receipt

No: 4205970

<b>Transaction #:</b> 4320924	
<b>Date of Transaction:</b> 07/05/2018	
CUSTOMER:	
WILLIAM GEHRS 599 BAY ESPLANADE CLEARWATER,FL 33767 US	

LINE #	QTY	DESCRIPTION	REMARKS	UNIT PRICE	TOTAL
1	1.00	LOCATABLE MINERALS / MINING CLAIMS- NOT NEW-UNADJUD,ONE AUTH NO. ONLY / MINING CLAIM MONEY RECEIVED CASES: AMC446041/\$155.00		- n/a -	155.00
<b>TOTAL:</b>					<b>\$155.00</b>

PAYMENT INFORMATION			
NOTE: Items will appear on credit card statement as "BLM O Mining Claim".			
1	AMOUNT:	155.00	POSTMARKED: N/A
	TYPE:	CREDIT CARD	RECEIVED: 07/05/2018
	NAME:	WILLIAM GEHRS 599 BAY ESPLANADE CLEARWATER FL 33767 US	
	CARD NO:	XXXXXXXXXXXX3212	AUTH CODE: 064680
	NAME ON CARD:	WILLIAM GEHRS	
	SIGNATURE:		

REMARKS

This receipt was generated by the automated BLM Collections and Billing System and is a paper representation of a portion of the official electronic record contained therein.



**NOTICE!!**

**These documents have been scanned!**

**Do not place un-scanned documents beneath this notice!**

**Do not remove this notice from this file!**

GPO Jacket No. 560-102  
Print Order 61540  
Rise Business Services, LLC  
Job=AZ15 4/29/2019



Box Number= AZ15005



Claim Begin-End: AMC446040-AMC446042

5 Miscellaneous



AZ15005-22

AMC450400-AMC453366

*Amc 446040*

**United States Department of the Interior**  
**Bureau of Land Management**  
 DIV OF LANDS, MINRLS & ENERGY  
 ONE N CENTRAL AVE  
 PHOENIX, AZ 85004 -4427  
 Phone: 602-417-9200

Receipt

No: 4208273

<b>Transaction #:</b> 4323258	
<b>Date of Transaction:</b> 07/09/2018	
CUSTOMER:	
GOLD MINE ADVENTURES INC 140 ISLAND WAY STE 222 CLEARWATER, FL 33767-2216 US	

LINE #	QTY	DESCRIPTION	REMARKS	UNIT PRICE	TOTAL
1	1.00	LOCATABLE MINERALS / MINING CLAIMS- NOT NEW-UNADJUD, ONE AUTH NO. ONLY / MINING CLAIM MONEY RECEIVED <b>CASES: AMC446042/\$10.00</b>	AMEND (1)	- n/a -	10.00
<b>TOTAL:</b>					<b>\$10.00</b>

PAYMENT INFORMATION			
1	AMOUNT:	10.00	POSTMARKED: N/A
	TYPE:	CHECK	RECEIVED: 07/05/2018
	CHECK NO:	25115240654	
	NAME:	BAILEY, PAUL 11163 SANTA BELLA DR WHITE HILLS AZ 86445 US	

REMARKS

This receipt was generated by the automated BLM Collections and Billing System and is a paper representation of a portion of the official electronic record contained therein.

*IRT LTR DTD 6/20/2018.  
635 ENTERED 7/12/2018. KM*



# United States Department of the Interior

BUREAU OF LAND MANAGEMENT  
Arizona State Office  
One North Central Avenue, Suite 800  
Phoenix, Arizona 85004-4427  
www.blm.gov/az/



JUN 20 2018

PHOENIX, ARIZONA

2018 JUL -5 P 1:37

RECEIVED  
BLM AZ STATE OFFICE

In Reply Refer To:  
3800 (9200) RM  
AMC446040

CERTIFIED MAIL - RETURN RECEIPT REQUESTED No. 9214 8901 9403 8307 112507

### NOTICE

GOLD MINE ADVENTURES INC	:	This Notice Affects the Claims
140 ISLAND WAY STE 222	:	Shown in the Block Below.
CLEARWATER, FL 33767-2216	:	

AMC446042  
PITTSBURG

### Mining Claim Location Notice(s) – Amendment(s) Required

Pursuant to Title 43 Code of Federal Regulations (CFR) 3832.1, the Bureau of Land Management (BLM), Arizona State Office, received your notices of location for recording mining claims. In accordance with 43 CFR 3832.12, the claims listed above cannot be accepted as filed and must be amended as noted below.

Your claim is not described by a complete metes and bounds description. A tie-in from a section corner to the northwest corner of the claim was provided along with the bearing for the west side of the claim. The bearings for the remaining 3 sides of the claim were not provided.

In accordance with 43 CFR 3832.12 a lode claim must be described by metes and bounds and include a tie to a permanent monument such as a section quarter corner monument. All claim descriptions must include state, meridian, township, range, section and by aliquot part to the quarter section.

An amendment must be filed for each claim listed above to correct the defects identified. There is a \$10 BLM processing fee for each amendment. The amendments must be received by BLM within 30 days of your receipt of this notice. If the amendments are not received within the 30-day timeframe the mining claims will be declared null and void.

If additional information is required, please contact RéAnn Myers at 602-417-9413. Please include your AMC serial number(s) on all correspondence.

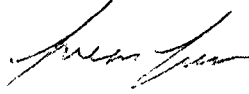

Lucas Lucero  
Deputy State Director  
Lands, Minerals and Energy Division

Enclosure

RECEIVED  
BLM AZ STATE OFFICE  
2018 JUL -5 P 1:37  
PHOENIX, ARIZONA

What can we help you find?

RECEIVED  
BLM AZ STAFF OFFICE  
2018 JUL -5 P 1:37  
PHOENIX, ARIZONA

Paul Bailey

1163 W SANTABELLA DR

Whitehill

AZ 86445

RECEIVED  
BLM AZ STATE OFFICE

2010 JUL -5 P 1:30

PHOENIX, ARIZONA

CERTIFIED MAIL

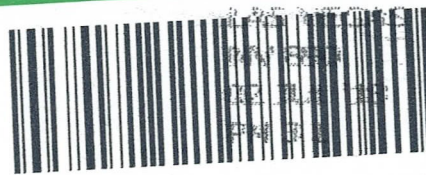

7017 0530 0001 0737 4429

AZ BLM  
ONE NORTH CENTRAL AVE STE 800  
PHX ARIZONA  
85004-4427

85004-442700



U.S. POSTAGE  
PAID  
KINGMAN, AZ  
86401  
JUL 02, 18  
AMOUNT  
**\$3.95**  
R2304M114167-14



85004



1000

PLACE STICKER AT TOP OF ENVELOPE TO THE RIGHT  
OF THE RETURN ADDRESS, FOLD AT DOTTED LINE

Bureau of Land Management  
Arizona State Office  
1 N. Central Ave. Ste. 800  
Phoenix, AZ 85004

October 2, 2017

Mr. Paul Bailey  
11163 Santa Bella Dr.  
White Hills, AZ 86445

Mr. Bailey,

Your mining claim locations and money orders are being returned to you due to the following reasons:

Your location date is August 10, 2017 putting you in assessment year 2017 and would require an additional \$155 maintenance fee per claim. The total amount due to file these claims would be \$1,101.00.

To avoid having to pay the additional \$155 maintenance fee, you can resubmit your location notices with a location date of Sept. 1, 2017 or forward putting you in assessment year 2018.

If you still wish to file these claims, please resend them with the additional \$465.

Thank you,

Accounts/BLM  
602.417.9200

RECEIVED  
BLM AZ STATE OFFICE  
2017 OCT 17 P 2:58  
PHOENIX, ARIZONA

**NOTICE!!**

**These documents have been scanned!**

**Do not place un-scanned documents beneath this notice!**

**Do not remove this notice from this file!**

GPO Jacket No. 560-102  
Print Order 61540  
Rise Business Services, LLC  
Job=AZ15 4/29/2019



Box Number= AZ15005



Claim Begin-End: AMC446040-AMC446042

6 Location Notices-Amendments and Supporting Documents



AZ15005-22 AMC450400-AMC453366



# MINING CLAIM STATUS REPORT

Data Entered: 10/20/17 Rpm

MTP Checked By: 10/20/17 Rpm  
 GEO Checked By: 10/20/17 Rpm

LEAD SERIAL NUMBER: AMC 446040 thru AMC 446042

**NUMBER OF CLAIMS & TYPE:**

**CHARGES:**

3 LODE  
 \_\_\_\_\_ PLACER  
 \_\_\_\_\_ ASSOCIATION PLACER  
 \_\_\_\_\_ MILL SITE  
 \_\_\_\_\_ TUNNEL SITE

Processing Fee @ \$20 = \$ 60  
 Location Fee @ \$37 = \$ 111  
 Maintenance Fee @ \$155 = \$ 465  
 Add'l Maint Fee for Assoc Placer = \$ 465  
**SUBTOTAL** \$ \_\_\_\_\_

TOTAL ACREAGE: \_\_\_\_\_ Per Claim  
 (Placer Only)

Other Fees \$ \_\_\_\_\_  
 Other Fees \$ \_\_\_\_\_

NUMBER OF LOCATORS: \_\_\_\_\_

**TOTAL** \$ 1,101

DOCUMENTS RECEIVED VIA: Over-the-Counter [ ] Mail  **TIMELY FILED:** Yes  No [ ]

LEGAL DESCRIPTION:	T	<u>26N</u>	R	<u>21W</u>	SEC	<u>4, 27</u>
	T	<u>27N</u>	R	<u>21W</u>	SEC	<u>33</u>
	T	<u>14N</u>	R	<u>21W</u>	SEC	<u>27</u>
	T		R	<u>19W</u>	SEC	
	T		R		SEC	

BLM [ ] FOREST SERVICE [ ] \_\_\_\_\_ SUBJ TO PL 359: Yes [ ] No [ ]  
 WILDERNESS AREA [ ] \_\_\_\_\_

SPLIT ESTATE: N/A [ ] SX [ ] PX [ ] OTHER [ ] \_\_\_\_\_  
 SRHA [ ] Was proper Notice filed if located on SHRA Land? Yes [ ] No [ ]

**RECONVEYED MINERALS ON BLM LAND REQUIRE OPENING ORDER FROM 1944 TO 1993:**

Open to Entry On \_\_\_\_\_ N/A [ ]

COMMENTS/STATUS: VOID [ ] PARTIALLY VOID [ ] PVT MINERALS [ ] WITHDRAWN LANDS [ ]  
 OTHER [ ] \_\_\_\_\_

[ ] Claimant acknowledges that portions of the following claim(s) site(s) may be void or voidable.

Printed Name of Claimant \_\_\_\_\_ Signature of Claimant \_\_\_\_\_

\*\*\*\*\*FINAL ADJUDICATION\*\*\*\*\*

DATE 6/9/2018 INITIALS Rpm

AMC 446040

Paul Bailey  
 11163 Santa bella -  
 White Hills AZ 86445

FEE# 2017042493

OFFICIAL RECORDS  
 OF MOHAVE COUNTY  
 KRISTI BLAIR,  
 COUNTY RECORDER



09/05/2017 10:15 AM Fee: \$10.00

PAGE: 1 of 2

**CERTIFICATE OF LOCATION  
 LODE MINING CLAIM**

TO ALL WHOM IT MAY CONCERN:

The undersigned hereby certifies that he has caused to be located the CORAL GOLD Lode Mining Claim in the following quarter sections(s):

1/4	Section	Township	Range	Meridian
NE	4	26N	21W	G+SR
SE	33	27N	21W	G+SR

in Mohave County, AZ on the 10 day of August, 2017

RECORDER'S STAMP

Name and mailing address of locator is: Gold Mine Adventures Inc.  
140 Island Way, Ste 222  
Clearwater FL 33767

The Claim is approximately 1100 feet long and 600 feet wide, such that 150 feet are claimed in a EAST direction and 950 feet in a WEST direction from the point of discovery (monument of location), at which the Notice of Location was posted, together with 300 feet on each side of the monument of location and center line of the Claim. The general course of the lode or vein is from the EAST to the WEST direction.

The number, location and markings on each corner monument are as follows:

No.	Location	Markings	Description
No. 1:	<u>NE CORNER</u>	<u>NE CORAL Gold</u>	<u>2x2x4' wood post</u>
No. 2:	<u>NW CORNER</u>	<u>NW CORAL Gold</u>	<u>2x2x4' wood post</u>
No. 3:	<u>SW CORNER</u>	<u>SW CORAL Gold</u>	<u>2x2x4' wood post</u>
No. 4:	<u>SE CORNER</u>	<u>SE CORAL Gold</u>	<u>2x2x4' wood post</u>

As erected on the ground, each corner monument is marked as described above by METAL TAGS (e.g. metal tags, paint on posts).

The work of location consisted of making a claim map

Dated this 10 day of August, 2017.

SIGNATURE OF LOCATOR:  
 By Bill Gehr  
 Owner, Claimant, or Agent Signature

Bill GeHR  
 Owner, Claimant, or Agent Name (printed)

RECEIVED  
 BLM ARIZONA OFFICE  
 PHOENIX, ARIZONA  
 2017 OCT 17 10:55 AM  
 RECEIVED  
 BLM ARIZONA OFFICE  
 PHOENIX, ARIZONA  
 2017 SEP 29 10:55 AM  
 Filed with BLM Arizona  
 PHOENIX, ARIZONA

AMC446040

This form is to be completed in black ink.

**MAP FILING FORM**

Map of the CORAL Gold Mining  
Claim Group, in Section 4+33, Township 26+27N Range 21 W,  
in the WEAVER Mining District,  
MOHAVE County, ARIZONA

Located on the 10 day of AUGUST, 2017 by

Locator name and address (please print):

Gold mine ADVENTURES Inc  
140 ISLAND WAY STE 222  
CLEARWATER FL 33767

**RECORDER'S STAMP**

Describe here the position of the Claim Location Monument, if one is used. 150' west from E end of

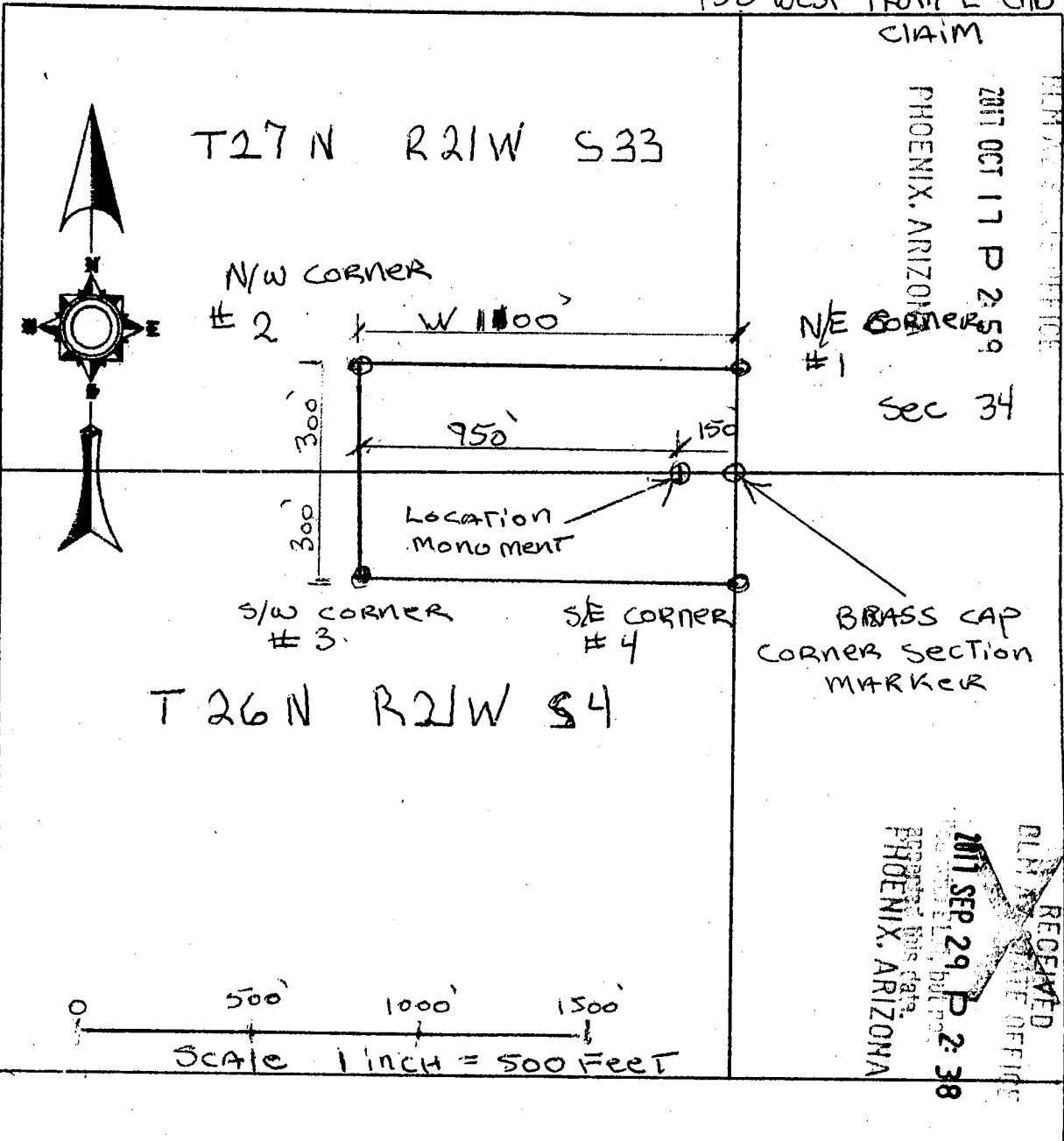

AMCH46040

Paul Bailey  
11163 Santa bella pk  
White Hills AZ 86445

FEE# 2017042492

OFFICIAL RECORDS  
OF MOHAVE COUNTY  
KRISTI BLAIR,  
COUNTY RECORDER



09/05/2017 10:15 AM Fee: \$10.00

PAGE: 1 of 2

CERTIFICATE OF LOCATION  
LODE MINING CLAIM

TO ALL WHOM IT MAY CONCERN:

The undersigned hereby certifies that he has caused to be located the Golden Casabe Lode Mining Claim in the following quarter sections(s):

NE <sup>1/4</sup>	Section	Township	Range	Meridian
NW	27	26N	21W	G+SR
	27	26N	21W	G+SR

in Mohave County, AZ on the 10 day of August, 2017.

RECORDER'S STAMP

Name and mailing address of locator is:

Gold Mine ADVENTURES, INC  
140 ISLAND WAY STE 222  
CLEARWATER FL 33767

The Claim is approximately 1500 feet long and 600 feet wide, such that 1500 feet are claimed in a WEST direction and 0 feet in a EAST direction from the point of discovery (monument of location), at which the Notice of Location was posted, together with 300 feet on each side of the monument of location and center line of the Claim. The general course of the lode or vein is from the EAST to the WEST direction.

The number, location and markings on each corner monument are as follows:

No.	Location	Markings	Description
No. 1:	<u>NE CORNER</u>	<u>NE CORNER</u>	<u>2x2x4' wood post</u>
No. 2:	<u>NW CORNER</u>	<u>NW CORNER</u>	<u>2x2x4' wood post</u>
No. 3:	<u>SW CORNER</u>	<u>SW CORNER</u>	<u>2x2x4' wood post</u>
No. 4:	<u>SE CORNER</u>	<u>SE CORNER</u>	<u>2x2x4' wood post</u>

As erected on the ground, each corner monument is marked as described above by white wood post/METAL TAGS (e.g. metal tags, paint on posts).

The work of location consisted of making a claim map

Dated this 10 day of August, 2017.

SIGNATURE OF LOCATOR:

By Bill Gehr  
Owner, Claimant, or Agent Signature

Bill Gehr  
Owner, Claimant, or Agent Name (printed)

RECEIVED  
FILM AT STATE OFFICE  
2017 SEP 29 11 P 2:37  
RECORDED THIS DATE 2017 OCT 17 P 2:59  
PHOENIX, ARIZONA  
PHOENIX, ARIZONA

AMC446041

This form is to be completed in black ink.

**MAP FILING FORM**

Map of the Golden Casadei Mining  
Claim Group, in Section 27, Township 26N Range 21W,  
in the Weaver Mining District,  
Mohave County, ARIZONA

Located on the 10 day of August, 2017 by  
Locator name and address (please print):  
Gold Mine Adventures Inc.  
140 Island Way Ste 222  
Clearwater, FL 33767

RECORDER'S STAMP

Describe here the position of the Claim Location Monument, if one is used. EAST END CENTER OF CLAIM

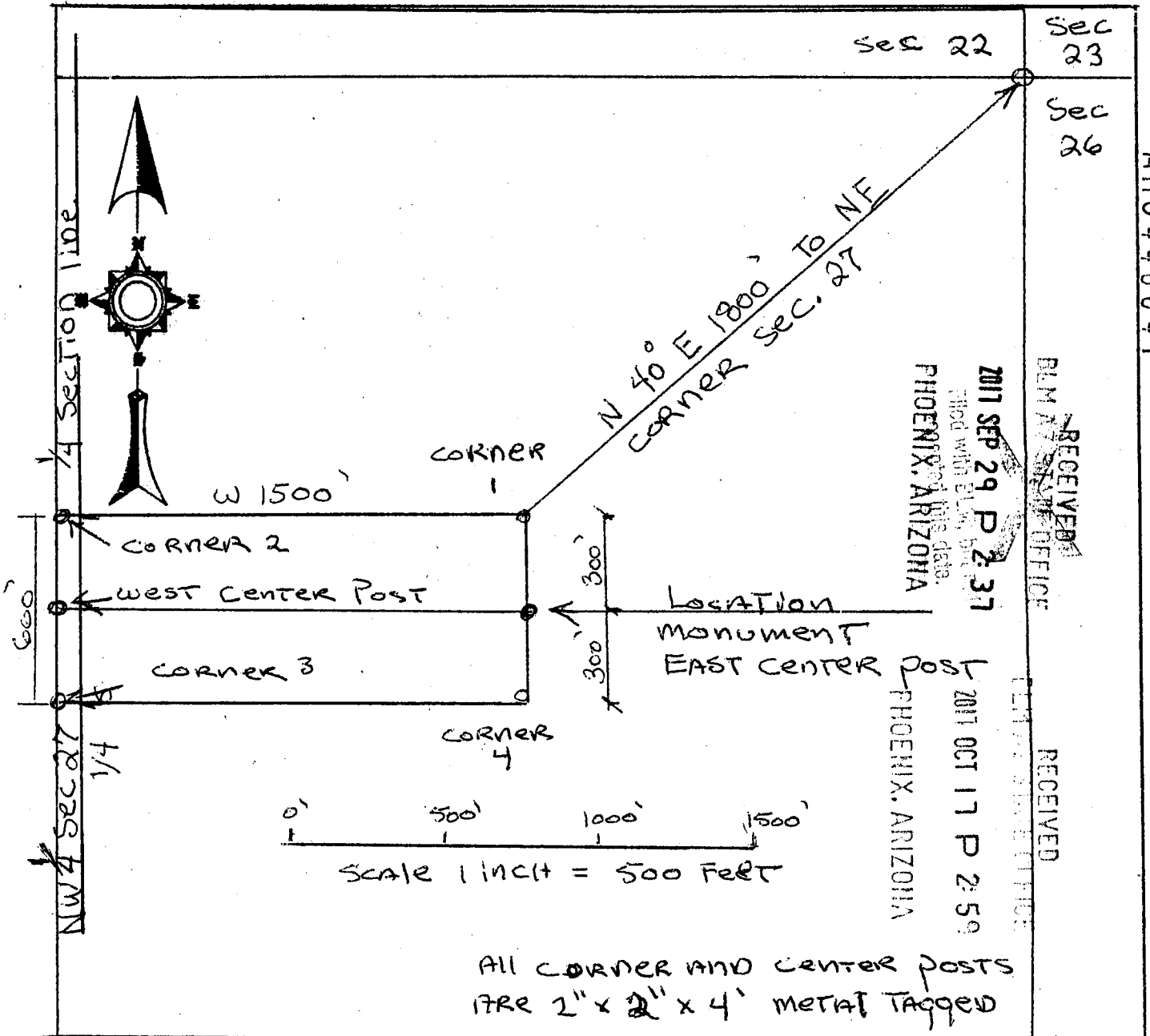

All CORNER AND CENTER POSTS  
ARE 2" x 2" x 4' METAL TAGGED

FEE# 2018032908

OFFICIAL RECORDS OF MOHAVE COUNTY KRISTI BLAIR, COUNTY RECORDER



07/02/2018 10:35 AM Fee: \$10.00

PAGE: 1 of 2

LOCATION NOTICE FOR LODE MINING CLAIM

Amendment BLM Serial # AMC 446042

NOTICE IS HEREBY GIVEN that the PITTSBURG lode mining claim has been located

by Gold mine ADVENTURES Inc whose current mailing address is 140 Island way STE 222 Clearwater FL 33767

The general course of this claim is N/E TO S/W and it is situated in Mohave County, Arizona. This claim is 1500 feet in length and 600 feet in width.

20.660 Total Claim Acreage. This claim runs from the location monument on which this location notice is posted on the centerline of the claim approximately 750 feet in a N/E direction to the N/E end line and 750 feet in a S/W direction to the S/W end line. This claim is marked by six monuments, one at each corner and one at the center of each end line of the claim.

The location monument on which this notice is posted is situated within Section 27, Township 14 N, Range 19 W, Gila Salt River Base and Meridian, Arizona and this claim encompasses portions of the following quarter section(s), section(s), Township(s) and Range(s) S/E 1/4 Sec 27 T14N R19W

Gila Salt River Base and Meridian, Arizona.

The locality of this claim with reference to some natural object or permanent monument and additional information (if any) concerning its locality are as follows: 17,334' @ N 52.72° E TO CROSSMAN PEAK FROM DISCOVERY MONUMENT, 3715' @ N 20° E FROM N/W CLAIM CORNER TO N/E CORNER Sec 27 The above information is shown on the attached map.

DATED AND POSTED on the ground this 2<sup>nd</sup> day of July, 2018.

LOCATOR(s)  AGENT

Print Name(s) William Gethers

Signature(s) Bill Gethers

RECEIVED BLM AZ STATE OFFICE 2018 JUL -5 P 1:37 PHOENIX, ARIZONA BLM Date Stamp

AMC 446042

Form MCF100 Revised July 2014

MINING CLAIM MAP

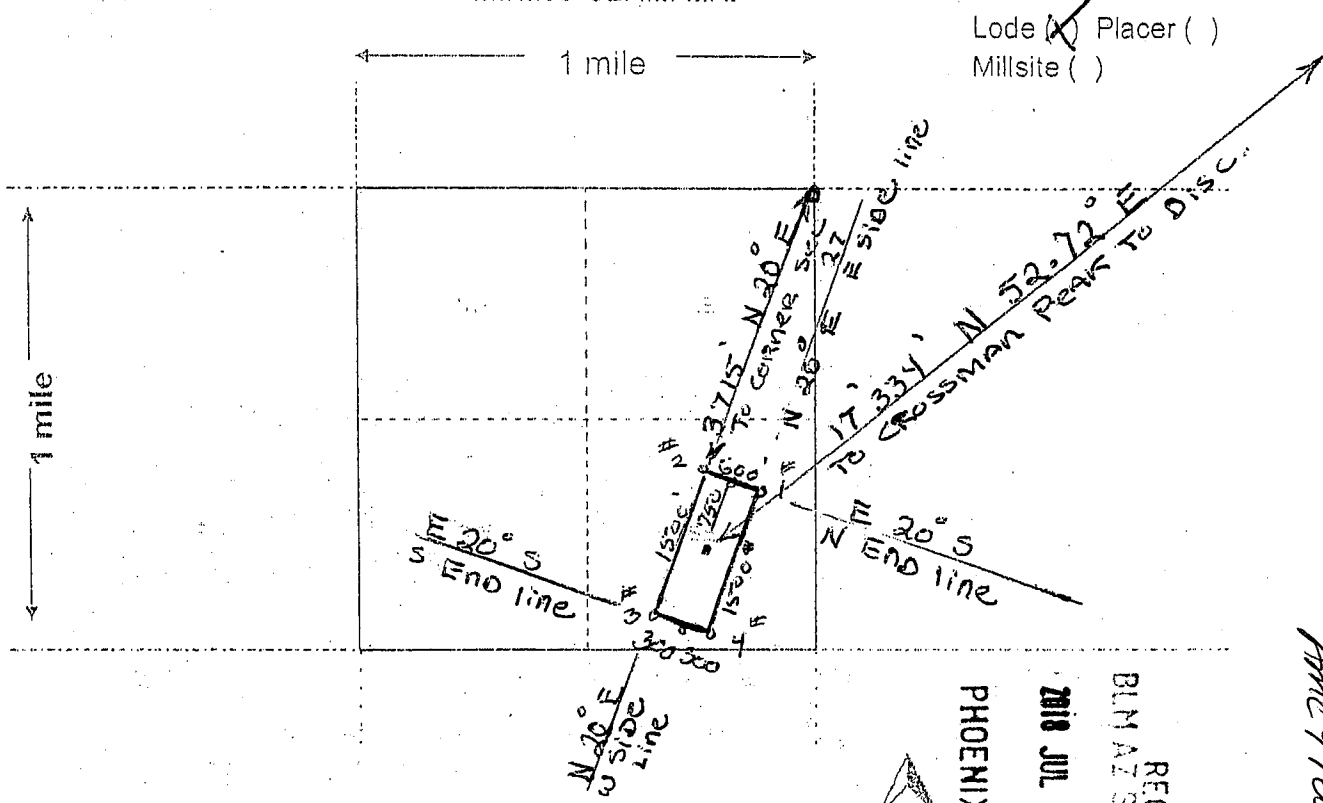

Lode (X) Placer ( )  
Millsite ( )

Scale: 1" = 2000 feet



PHOENIX, ARIZONA

2010 JUL -5 P 3:37

RECEIVED  
BLM AZ STATE OFFICE

Amc 446042

1. The above map depicts the PITTSBURG mining claim, which is located in Section 27, Township 14 N, Range 19 W, Gila and Salt River Base and Meridian, Mohave County, Arizona. Total claim acreage is 20.660

2. The type of corner and location monuments used are as follows: 4" x 4" x 4' wood posts with metal tags

3. The bearings and distances in degrees and feet between claim corners and to a public land survey monument are as depicted on the map.

4. If the claim is a placer or millsite claim with exterior limits conforming to legal subdivisions of the public survey, provide a legal description of the claim \_\_\_\_\_

Form MCF100a  
Revised July 2014

This form is available from the Arizona Geology Survey and may be reproduced.

**CERTIFICATE OF LOCATION  
LODE MINING CLAIM**

**TO ALL WHOM IT MAY CONCERN:**

The undersigned hereby certifies that he has caused to be located the PITTSBURG Lode Mining Claim in the following quarter sections(s):

<u>1/4</u>	<u>Section</u>	<u>Township</u>	<u>Range</u>	<u>Meridian</u>
<u>s/e</u>	<u>27</u>	<u>14 N</u>	<u>19 W</u>	<u>G+SR</u>

in MOHAVE County, on the 12 day of AUGUST, 2017.

**RECORDER'S STAMP**

Name and mailing address of locator Gold Mine ADVENTURES Inc.  
is: 140 Island Way Ste 222  
Clearwater FLA. 33767

The Claim is approximately 1500 feet long and 600 feet wide, such that 750 feet are claimed in a N/E direction and 750 feet in a S/W direction from the point of discovery (monument of location), at which the Notice of Location was posted, together with 300 feet on each side of the monument of location and center line of the Claim. The general course of the lode or vein is from the N/E to the S/W direction.

The number, location and markings on each corner monument are as follows:

<u>No.</u>	<u>Location</u>	<u>Markings</u>	<u>Description</u>
<u>No. 1:</u>	<u>N/E CORNER</u>	<u>N/E PITTSBURG</u>	<u>4" x 4" x 4' Wood post</u>
<u>No. 2:</u>	<u>N/W CORNER</u>	<u>N/W PITTSBURG</u>	<u>4" x 4" x 4' wood post</u>
<u>No. 3:</u>	<u>S/W CORNER</u>	<u>S/W PITTSBURG</u>	<u>4" x 4" x 4' wood post</u>
<u>No. 4:</u>	<u>S/E CORNER</u>	<u>S/E PITTSBURG</u>	<u>4" x 4" x 4' wood post</u>

As erected on the ground, each corner monument is marked as described above by metal TAGS (e.g. metal tags, paint on posts).

The work of location consisted of making a claim map

Dated this 12 day of August, 2017.

**SIGNATURE OF LOCATOR:**

By Bill Gehr  
Owner, Claimant, or Agent Signature

Bill Gehr  
Owner, Claimant, or Agent Name (printed)

RECEIVED  
FILM AT STATE OFFICE  
2017 SEP 29 P 2:38  
PHOENIX, ARIZONA

AMC446042



This form is to be completed in black ink.

**MAP FILING FORM**

Map of the PITTSBURG Mining  
Claim Group, in Section 27, Township 14N Range 19W,  
in the SAN FRANCISCO Mining District,  
MOHAVE County,

Located on the 12 day of AUGUST, 2017 by

Locator name and address (please print):  
Gold Mine ADVENTURES Inc.  
140 ISLAND WAY STE 222  
CLEARWATER FL 33767

RECORDER'S STAMP

Describe here the position of the Claim Location Monument, if one is used.

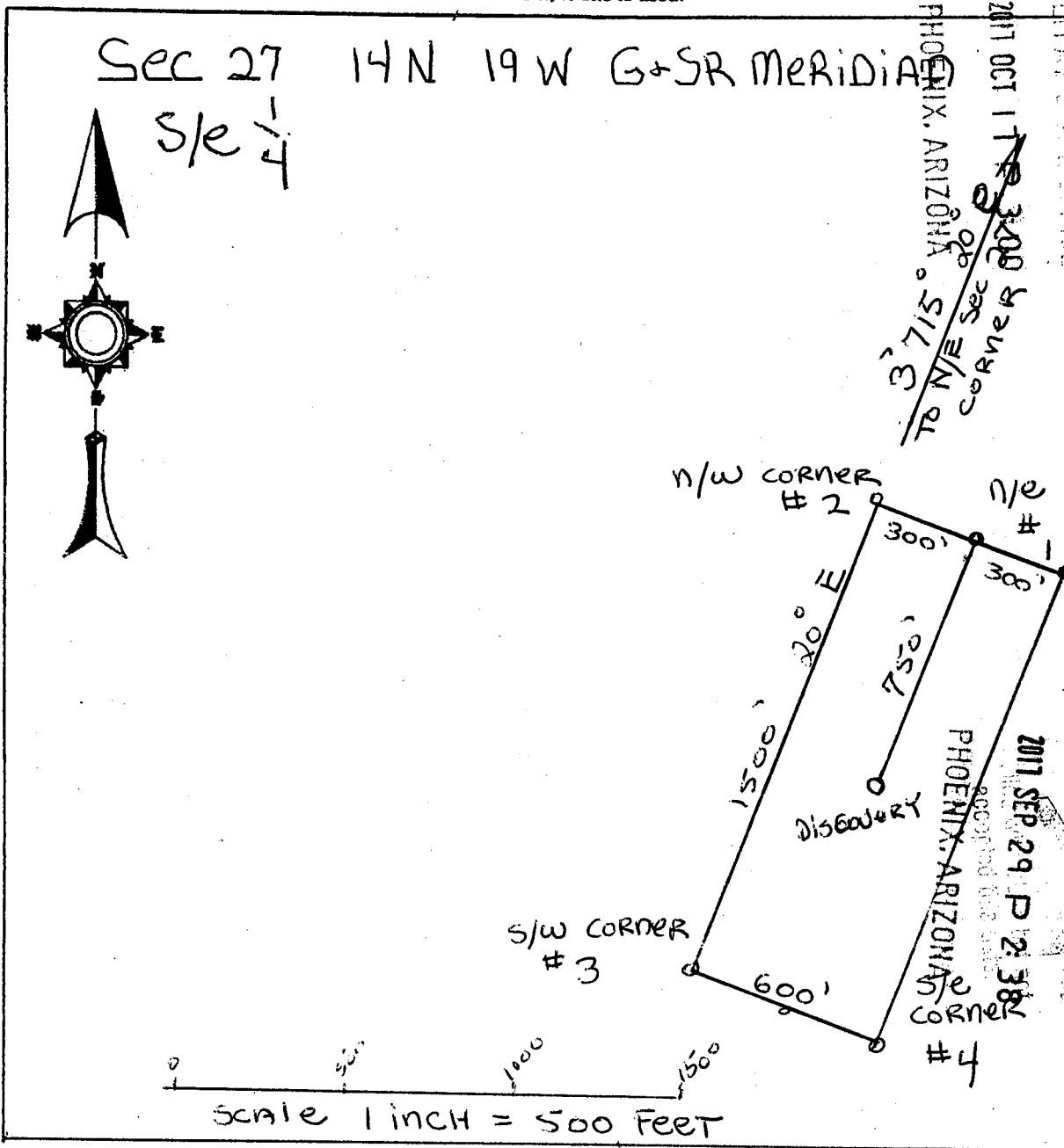

AMC446042

3

WHEN RECORDED MAIL TO:

PAUL BAILEY  
11163 W SANTABELLA DR  
WHITE HILLS AZ 86445



**FEE# 2017041926**

OFFICIAL RECORDS  
OF MOHAVE COUNTY  
KRISTI BLAIR,  
COUNTY RECORDER



08/31/2017 11:18 AM Fee: \$10.00

PAGE: 1 of 3

# CERTIFICATE OF LOCATION LODE MINING CLAIM

RECEIVED  
BLM AZ STATE OFFICE  
2017 SEP 29 P 2:38  
PHOENIX, ARIZONA

RECEIVED  
BLM AZ STATE OFFICE  
2017 OCT 17 P 3:00  
PHOENIX, ARIZONA

MMD/SJJ

DEPARTMENT OF INTERIOR  
BUREAU OF LAND MANAGEMENT

Input Parameters for Geographic Report with Land

System Id = CR

Admin State = AZ

Geo State =

Casetype Begins With

Case Disp Txt =

Mer Twp Rng = 14 0260N 0210W

Section Begins With 027, 999

Mtrs =

Commodity =

Commodity Txt =

Pending Org =

Pend Org Decode =

Total Rows Returned: 6



RUN TIME: 04:04 PM

Adm State: AZ

UNITED STATES DEPARTMENT OF INTERIOR  
BUREAU OF LAND MANAGEMENT  
GEOGRAPHIC REPORT WITH LAND  
Sorted by Serial Number

RUN DATE: 06/01/2018  
Page 2 of 2

380913 CLOSED

027 ALIQ

SE;

Input Parameters for Geographic Report with Land

System Id = CR

Admin State = AZ

Geo State =

Casetype Begins With.

Case Disp Txt = AUTHORIZED, CANCELLED, EXPIRED, PENDING, REJECTED, VOID, WITHDRAWN

Mer Twp Rng =

Section =

Mtrs = 14 0140N 0190W 027, 14 0140N 0190W 999, 14 0260N 0210W 004, 14 0260N 0210W 999, 14 0270N 0210W 033, 14 0270N 0210W 999

Commodity =

Commodity Txt =

Pending Org =

Pend Org Decode =

Total Rows Returned: 5

RUN TIME: 01:40 PM

UNITED STATES DEPARTMENT OF INTERIOR  
BUREAU OF LAND MANAGEMENT  
GEOGRAPHIC REPORT WITH LAND  
Sorted by Serial Number

RUN DATE: 10/20/2017  
Page 1 of 1

Adm State: AZ

Serial Number: AZA 029738  
Total Case Acres: 6.970

<u>Casetype</u>	<u>Case Disp</u>	14	0260N	0210W	<u>Sect</u>	<u>Sur Typ</u>	<u>Sur Num</u>	<u>Suff</u>	<u>Subdivision</u>	<u>Act Pend</u>
286007	AUTHORIZED				004	ALIQ LOTS MNR		1	SWNW; 4; N2N2SW;	

Serial Number: AZA 029738  
Total Case Acres: 6.970

<u>Casetype</u>	<u>Case Disp</u>	14	0270N	0210W	<u>Sect</u>	<u>Sur Typ</u>	<u>Sur Num</u>	<u>Suff</u>	<u>Subdivision</u>	<u>Act Pend</u>
286007	AUTHORIZED				033	ALIQ LOTS			E2SE; 1,2,3;	

PARTIALLY SURVEYED TOWNSHIP 26 NORTH RANGE 21 WEST OF THE GILA AND SALT RIVER MERIDIAN, ARIZONA

MOHAVE COUNTY

STATUS OF PUBLIC DOMAIN  
LAND AND MINERAL TITLES

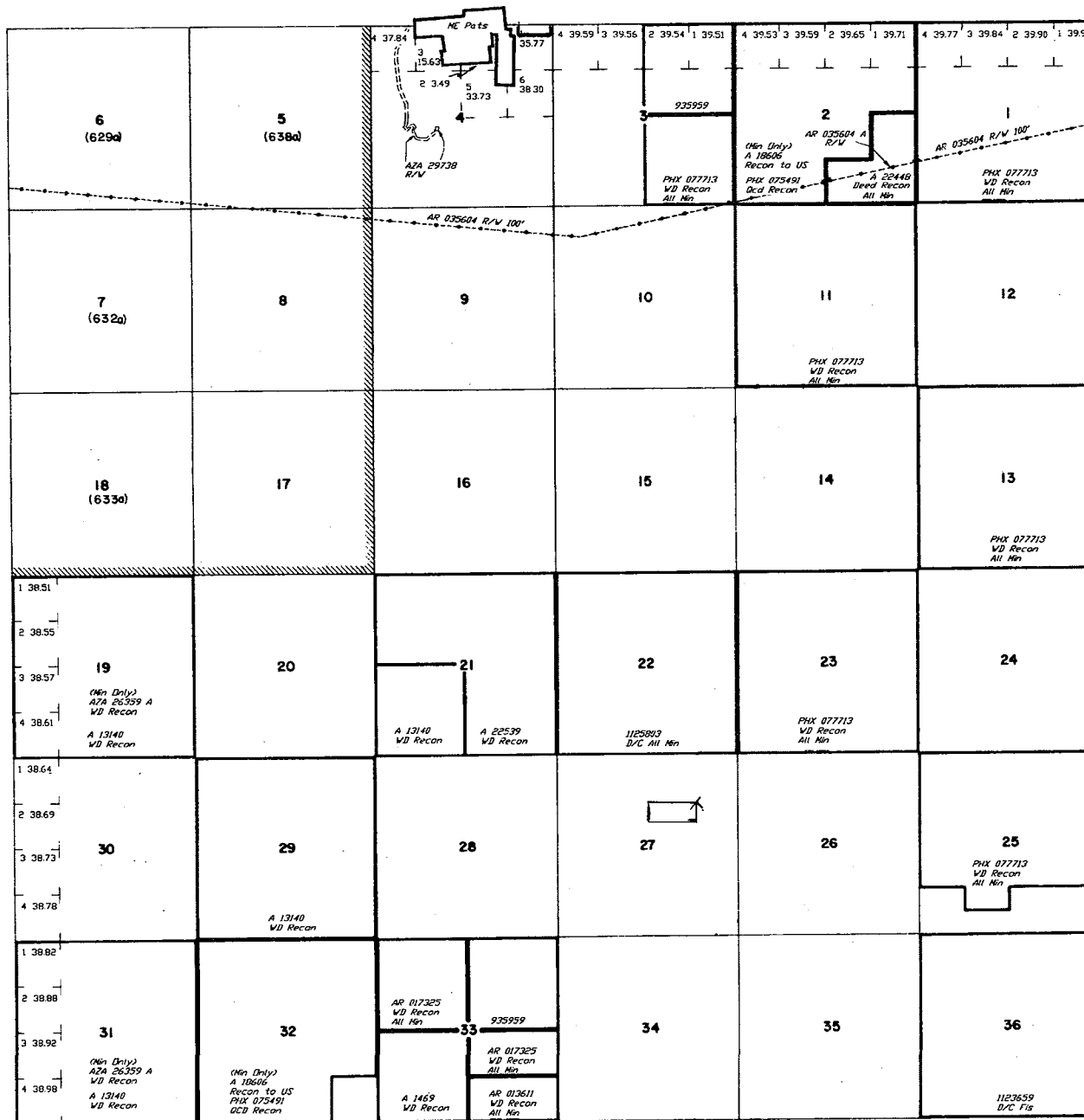

RESURVEY TRACT NO	T	R	SEC	SUBDIVISION

FOR ORDERS EFFECTING DISPOSAL OR USE OF UNIDENTIFIED LANDS WITHDRAWN FOR CLASSIFICATION, MINERALS, WATER AND/OR OTHER PUBLIC PURPOSES, REFER TO INDEX OF MISCELLANEOUS DOCUMENTS.

DIST. NO. 2 \_\_\_\_\_  
 GRAZING DIST. NO. 2 \_\_\_\_\_  
 MGS. 503 NW \_\_\_\_\_  
 PROTRACTION DIAGRAM NO. 10 \_\_\_\_\_

A series of horizontal lines for recording additional survey information, currently blank.

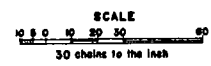

Lat. 35° 35' 16" N  
 Long. 114° 28' 52" W

CURRENT TO	BY
11/18/1998	JB
3/27/2000	JB
9/14/2000	JB

T. 26N  
 R. 21W



TOWNSHIP 27 NORTH RANGE 21 WEST OF THE GILA AND SALT RIVER MERIDIAN, ARIZONA

MOHAVE COUNTY

STATUS OF PUBLIC DOMAIN  
LAND AND MINERAL TITLES

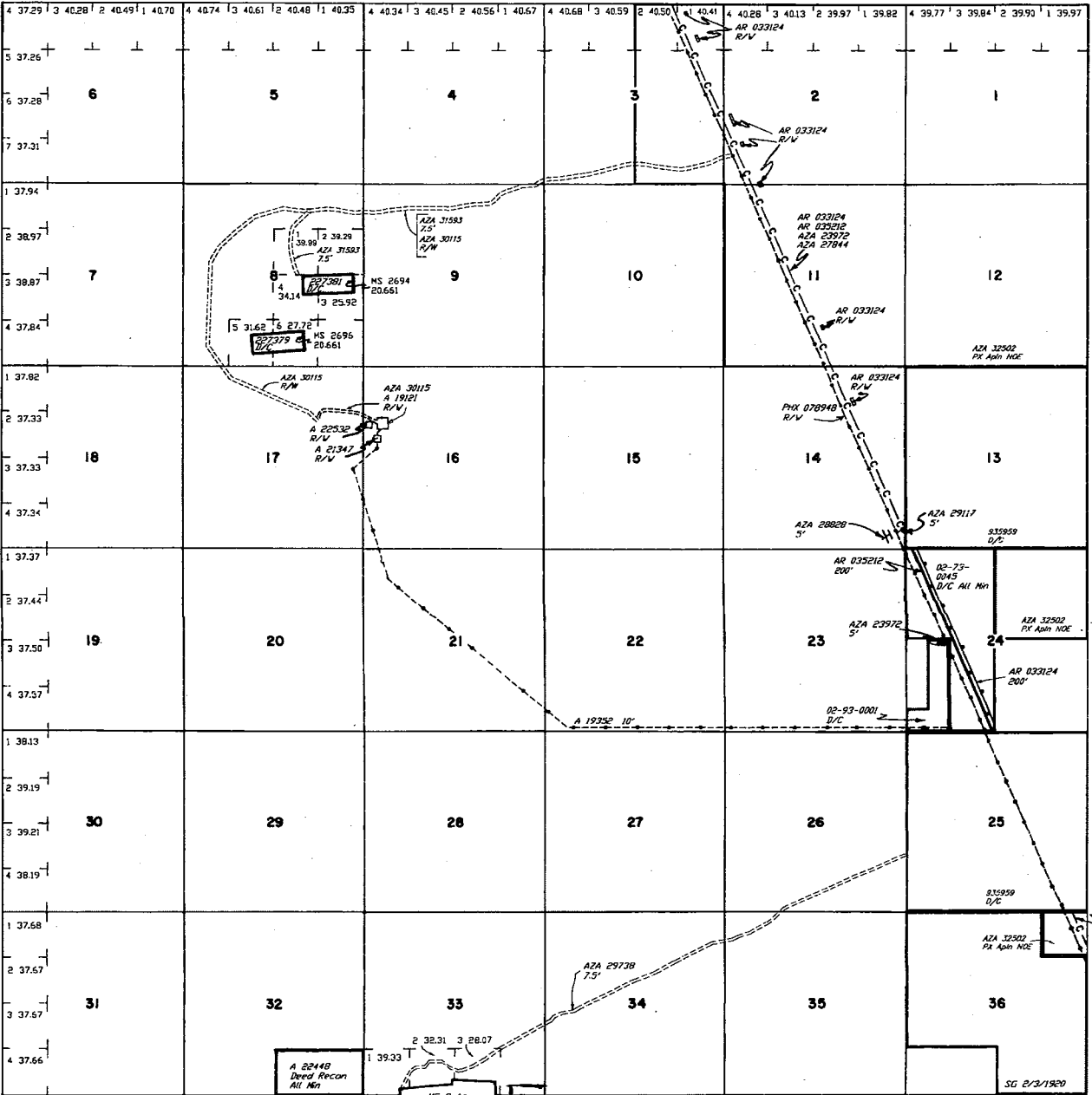

RESURVEY		ORIGINAL SURVEY				
TRACT NO	T	R	SEC	SUBDIVISION		

FOR ORDERS AFFECTING DISPOSAL OR USE OF UNIDENTIFIED LANDS WITHDRAWN FOR CLASSIFICATION, MINERALS, WATER AND/OR OTHER PUBLIC PURPOSES, REFER TO INDEX OF MISCELLANEOUS DOCUMENTS.

DIST NO 2

GRAZING DIST NO 2

MDS 504 NW

Lot 35°40'31"N  
Long 114°28'52"W

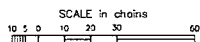

**WARNING STATEMENT**  
This plot is the Bureau's Record of Title, and should be used only as a graphic display of the township survey data. Records herein do not reflect title changes which may have been effected by lateral movements of rivers or other bodies of water. Refer to the cadastral surveys for official survey information.

CURRENT TO	GS	GSR Mer
3-31-2004	PV	T 27 N R 21 W



Paul Bailey  
1163 W SANTA BELLA DR.  
WHITE HILLS AZ 86445

RECEIVED  
BLM AZ STATE OFFICE  
2017 OCT 17 P 2:58  
PHOENIX, ARIZONA



ARIZONA BLM  
1 N CENTRAL AVE STE 800  
PHOENIX ARIZONA 85004

8500484427 CO41

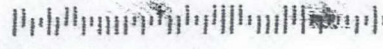

U.S. POSTAGE  
PAID  
KINGMAN, AZ  
86401  
OCT 13 17  
AMOUNT

**\$4.54**  
R2305E123300-17



85004



1000

PLACE STICKER AT TOP OF ENVELOPE TO THE RIGHT  
OF THE RETURN ADDRESS, FOLD AT DOTTED LINE